# NATIONAL GRID TRANSFORMER PAD & CURB - TYPE '8D'

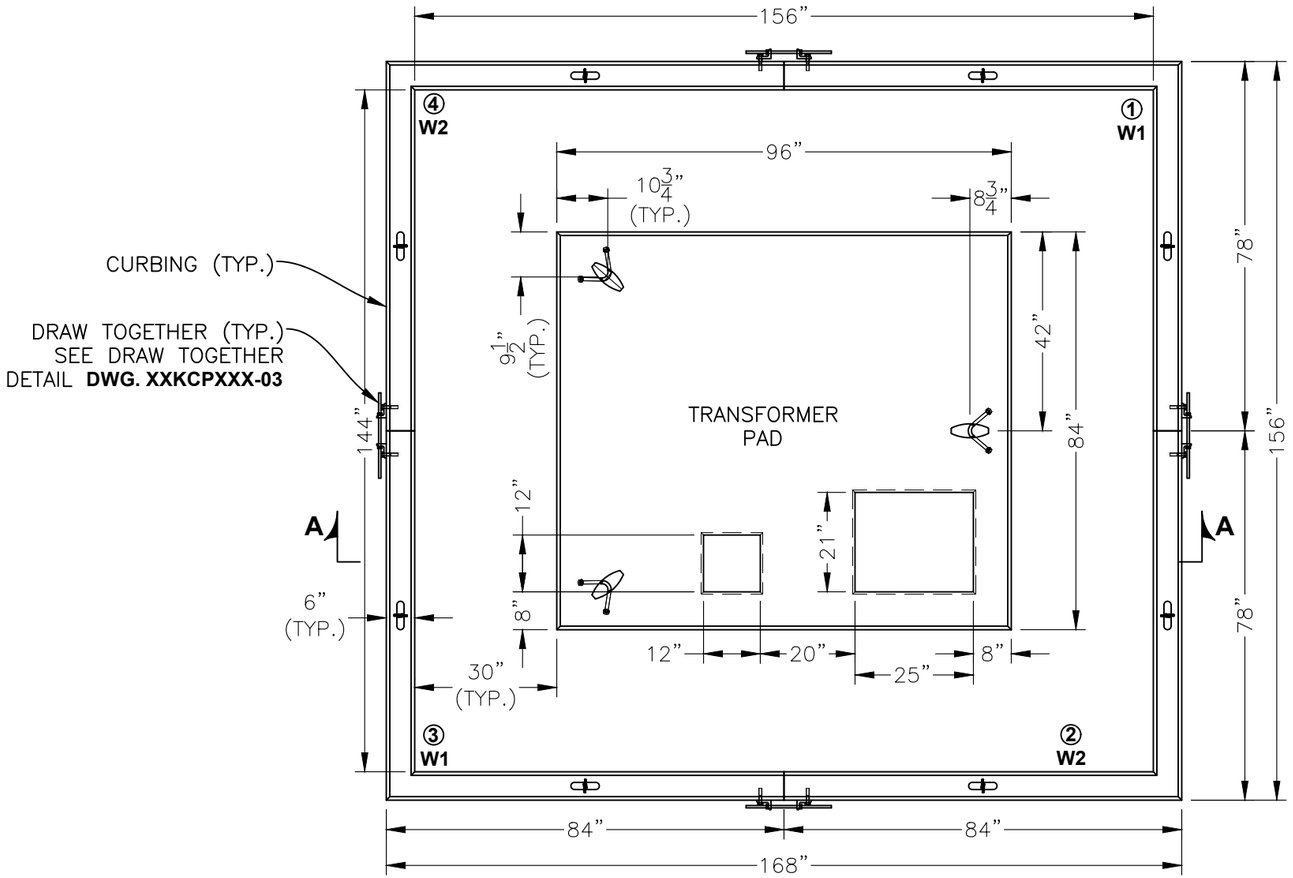


## PLAN VIEW

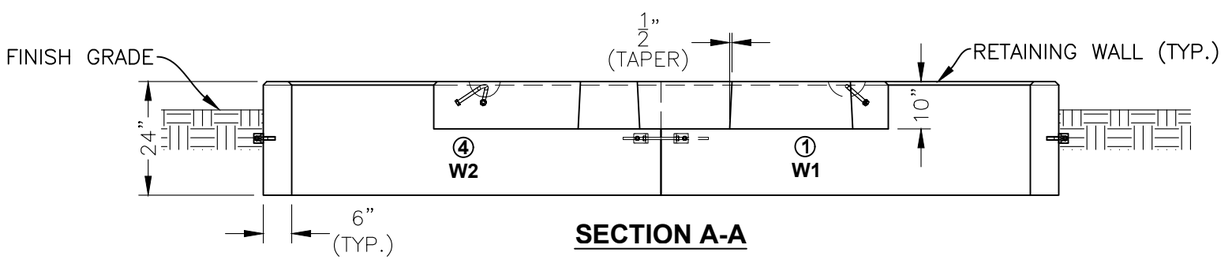


## SECTION A-A

## SPECIFICATIONS

| | |
|---|---|
| CONCRETE: | 5,000 PSI @ 28 DAYS |
| ENTRAINED AIR: | 6% ±1% |
| STEEL: | #5–ASTM A496–A615 GRADE 60–60 KSI<br>2” COVER MINIMUM |
| CHAMFER: | 3/4” TOP EDGES OF ALL PIECES |
| WEIGHT: | PAD 6,780 LBS.<br>CURB SECTION 2,080 LBS |

## KCP PRODUCT CODES:

**CURB ONLY - TP-NGUF8D-C**
**PAD ONLY - TP-NGUF8D-P**
**CURB & PAD - TP-NGUF8D-P & C**

☐ Approved
☐ Approved As Noted

By: DATE

| REV. NO. | DATE | DESCRIPTION |
|---|---|---|
| | | |

PREPARED FOR:

ACCT#:

DATE: 12/29/22
SHEET TITLE: NATIONAL GRID TRANSFORMER PAD & CURB - TYPE '8D'
DRAWN BY: MAK
SCALE: N.T.S.
CK'D BY: MJK

PROJECT:
25 & 35kV, 500-2500 kVA PRECAST CONCRETE FOUNDATION FOR 3 PHASE PAD MOUNTED TRANSFORMER
MS 2585 STD ITEM: UF8D ITEM ID: 9200895

CONTRACT DWG NO:
SHT NO: 04
KISTNER PROJECT NO: •
KISTNER DWG NO: •

KISTNER CONCRETE PRODUCTS, INC.
5550 HINMAN ROAD
LOCKPORT, NEW YORK 14094
PHONE 716-434-6157
PROPRIETARY INFORMATION
ALL RIGHTS OF KISTNER CONCRETE PRODUCTS, INC.

L:\CADD\PRODUCTS\021-Transformer Pads\WEB PRESENTATION WORKBOOK\TRANSFORMER PAD WEB PRES WKBK_R0.dwg